

# OVERVIEW

OP TYPE: DDO

START OF MISSION: 02 2100 OCT 10  
END OF MISSION: 09 0500 OCT 10  
TGT: OBJ NOVA: B1 NEMATULLAH (RTAF  
2306)

JPEL: YES  
JPEL LIMITATIONS: NIL

TAO: TALAWE BERFAK DISTRICT  
BAGHLAN PROVINCE  
42SVD2309291151

GIRoA APPROVAL: NDS PROSECUTOR/COMD CRU COL  
BERGET

RC CONCURRENCE: **PSR(S)1** – Approved 27  
Sep 10

**SECRET**



# ASTRO DATA

First Light: 0521

Last Light: 1800

Moon Rise: 0033 (03 Oct)

Moon Set: 1357 (02 Oct)

40% of the Moon is illuminated

**SECRET**

# GROUND

---

Orientate

Nth

HLZ

Main Body

Key locs

Approach Route

Cordon Posn

S8A / S8B loc

~~SECRET~~

# GROUND

---

COI

A1

A2

A3

Key Terrain

Village Area

High Ground

Routes In/Out

**SECRET**



# RELATIVE POSITION TO KABUL

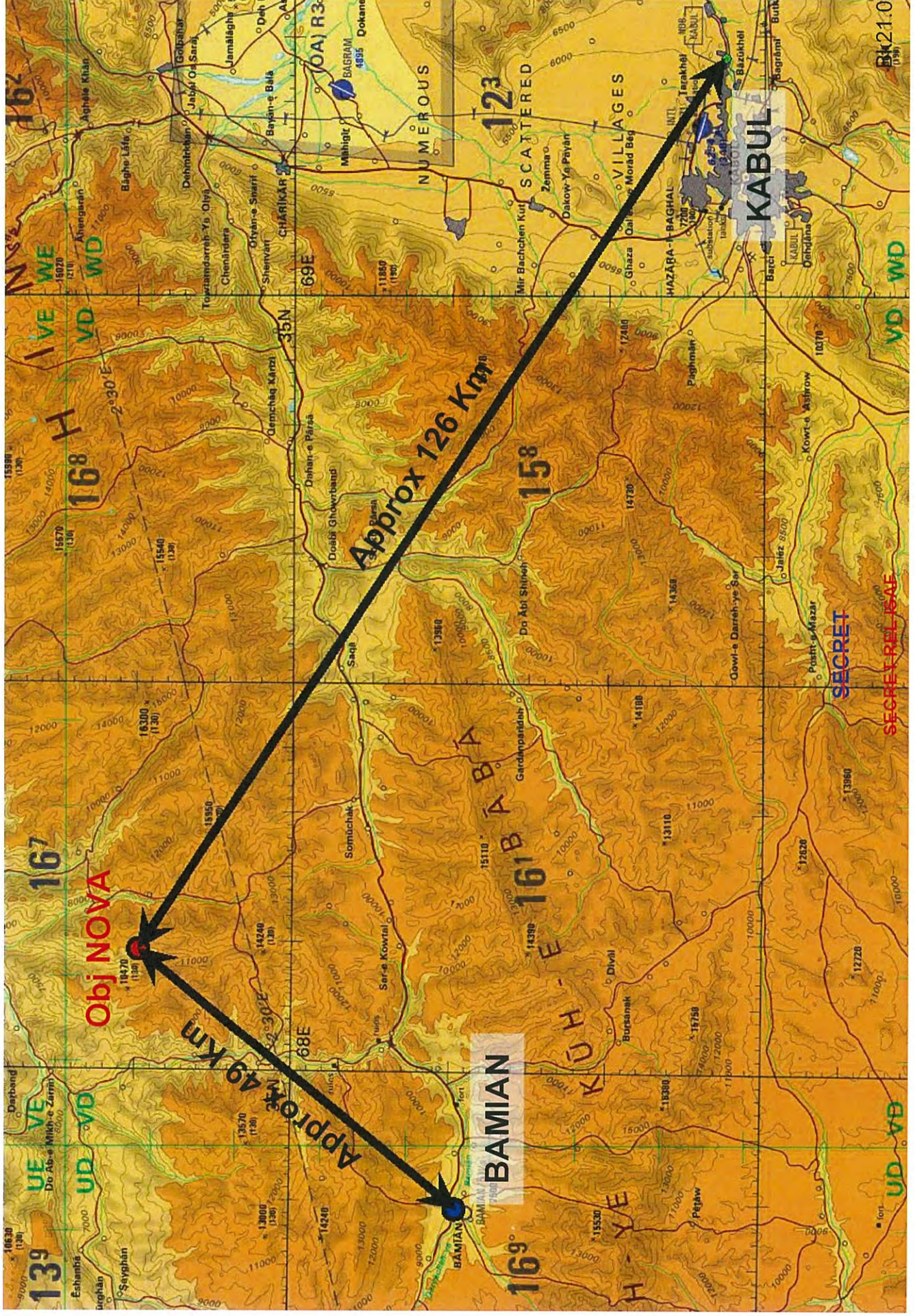



SECRET REL ISAF

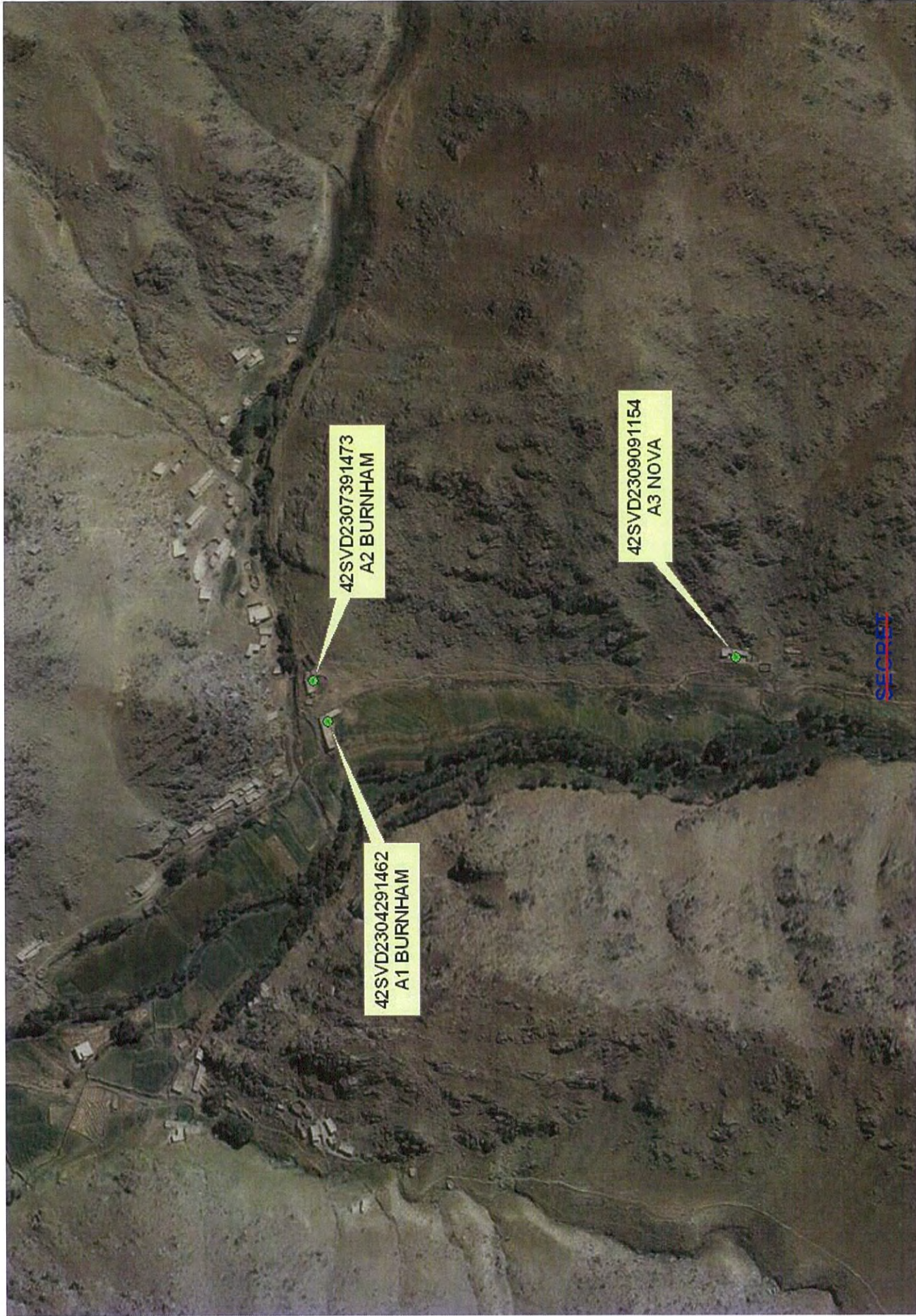

SECRET REL ISAF

BK21.002.000001

A1 A2

PSR(S)P, PSR(S)P

A3

**SECRET**



TF 81

WARDK, AF

MGRE 625 MD 7325 9150

# PSR(S)1

**RC-NORTH: OBJ BURNHAM – TIRGIRAN VILLAGE**

TIRGIRAN VILLAGE, TALAH WA BARFAK DISTRICT, BAGHLAN PROVINCE, AFG

GEO: 35°09'47" N 068°09'17" E | MGRS: 42S VD 23036 91463 |

**PSR(S)1**

Probable building  
Entrance 

Probable window/  
Opening 

Secondary Compound  
42S VD 23070 91474

Main Compound  
42S VD 23036 91463



OP

TF 81

WARDAC AF

MGRS: 42E YD 7312 8116

# PSR(S)1

TF-81

BAHGLAN, AF

MGRS: 42S VD 2310 9114

# PSR(S)1



**RC-NORTH : OBJ NOVA – TIRGIRAN Village - DTA**  
TIRGIRAN Village , TALAH WA BARFAK DISTRICT, BAGHLAN PROVINCE, AFG  
GEO: 35°09'37" N 068°09'20" E | MGRS: 42S VD 23092 91151 | I

**PSR(S)1**



# SITUATION ENY

## MULAWI NEMATULLAH (RTAF1719) – OBJ NOVA

### FUNCTION:

- Mulawi NEMATULLAH is a TB Sub Commander under **PSR(sen)1** in Tala Wa Barfak District Baghlan.
- He directs and conducts attacks in Bamian AO, AI.

### SIGNIFICANCE:

- Mulawi NEMATULLAH is a TB Sub Commander who leads attacks on CF and is involved in TB insurgent activity in the Kahmard district of Bamian Province, and Tala-wa Barfak district of Baglan.

### EXPECTATION:

- Mulawi NEMATULLAH's removal would remove a key figure coordinating and carrying out insurgent activity in both Bamian Province and Tala Wa Barfak District, Baghlan Province.
- High impact on network
- Engaging Mulawi NEMATULLAH's would remove one of the key elements behind the IED attacks on <sup>PSR(sen)1</sup> and CF.
- This would improve public confidence in ANP and aid in rebuilding ANP morale in the area.

**SECRET**



# SITUATION ENY

## MULAWI NEMATULLAH (B1) - NOVA

### What to be aware of

- Reports indicate that the TB fighters in the area walk around fully armed.
- NEMATULLAH was reportedly involved in the attack on the NZPRT patrol on 3 August.
- It is known that NEMATULLAH has access to RPG's and likely to PK MG's.
- NEMATULLAH is assessed at this time to be working in KALTA's INS cell.
- NEMATULLAH has been targeted before on 22 August, it is assessed that he may have learnt from this and will have made contingency plans.
- Today at least 6 pers have been seen working IVO A3, often on the roof where they appear to have been drying something brown on tarps.
- A group of 5 x females were seen also seen just to the west of A3 and at least 3 children have been see at various times during the day.
- 1 x woman and 1 x child have been seen IVO A1 & 2, one other per was also seen.

### Physical Description of NEMATULLAH

- In his 20s, early 30s

**SECRET**

# SITUATION F/F

PSR(S)1, PSR(S)2, PSR(S)3

ARF

HLZ Sy

Cordon

Assault

Exploit

ISR

AWT

AC-130

PSR(S)1, PSR(S)2, PSR(S)3

# MISSION

---

PSR(S)2, PSR(S)3

IS TO KILL/CAPTURE  
OBJ NOVA IVO A3 TIGIRAN  
VILLAGE, BAGHLAN PROVINCE  
OVER POD 02/03 OCT 10 IOT  
PREVENT INS ATTACKS ON  
NZPRT

SECRET



# EXECUTION GENERAL OUTLINE

---

CONCEPT	Sqn HAF onto TA HLZ sy, sec HLZ and BPT clear A1, A2 Strike Tp assault and secure A3 Strike/Exploit conduct TSE if required Exfil to CW via Bamian with detainees Hand over detainees to ANSF
---------	--

---

~~SECRET~~

# EXECUTION

PSR(S)2, PSR(S)3

Phase  
Method  
  
Load Plan  
Actions at  
Bamian

SECRET

# EXECUTION

---

Phase  
1. INFIL

Method

Support aircraft

Load Plan

Actions at

HLZ

PSR(S)2, PSR(S)3

SECRET



**PSR(S)2, PSR(S)3**

**PSR(S)2, PSR(S)3**

# EXECUTION

---

Phase

2. ASSAULT A3

Tasks

Clear A3

PSR(S)2, PSR(S)3

Cordon / Callout A3

PSR(S)2, PSR(S)3

BPT detain any pers exiting A3

PSR(S)2, PSR(S)3



# EXECUTION

---

Phase	<b>2. Cont</b> PSR(S)2, PSR(S)3
Bravos	Move into secure open area
Casualties	Secure E & K inside COI if possible PSR(S)2, PSR(S)3 medic treat onsite. BPT to CASEVAC to HLZ <b>PSR(S)2, PSR(S)3</b>
TSE	

**SECRET**

CIP **PSR(S)**

TF 81

WARDAK, AF

MGRS: 425 VD 2312 9116

# PSR(S) 1

**PSR(S)1**



# EXECUTION

Phase	3. WITHDRAWAL
WD Route	PSR(S)2, PSR(S)3
Order	

PSR(S)2, PSR(S)3

Questions?

SECRET

# COORD INST

---

PSR(S)2, PSR(S)3

OOM Infil

Exfil

Routes

Init Seq for

EMOE

Alt Init

COORD INST

PSR(S)2, PSR(S)3

Lighting Plan

Link Plan

SECRET

Bk21.002.000001



# COORD INST ACTIONS ON

---

Booby Trap/IED	<b>PSR(S)2, PSR(S)3</b>
Casualty	CIVCAS during Asit – provide aid once Alpha secure, <b>PSR(S)2, PSR(S)3</b>
EKIA/ Civ KIA	FF cas – Medic to treat and stabilise. <b>PSR(S)2, PSR(S)3</b> SEEK/collect DNA samples. Photograph/search but treat with dignity especially if <b>PSR(S)2, PSR(S)3</b> <span style="border: 1px solid red; padding: 2px;">Women or children</span>

**SECRET**

# COORD INST ACTIONS ON

---

Squirter

Engage if able. Positive ID

Detain if able.

JTAC to coord ISR PSR(S)2, PSR(S)3

**PSR(S)2, PSR(S)3**

PSR(S)2, PSR(S)3

---

SECRET

# ADMIN & LOG

Dress	Full Ops Kit
Additional Equip	Other equipment as required
Med Evac Plan	Terp with loud hailer <b>PSR(S)2, PSR(S)3</b> . MASCAL station est at HLZ if required or inside cleared Alpha 1 x <b>PSR(S)1</b> overhead as organic CASEVAC throughout, (ARF UH-60) Evac back to Bamian AXP with <b>PSR(S)1</b> evac to BAF.

**SECRET**



# COMD & SIGS

OC Loc

With ARF

**PSR(S)2, PSR(S)3**

**SECRET**

Bk21.002.000001

# COMD & SIGS

---

JTAC Brief | Target Indications

~~SECRET~~

Bk21.002.000001

GP 5 BAM

PSR(S)2, PSR(S)3



COMMS PLAN

PSR(S)2, PSR(S)3

# BATTLE BRIEF

ROE – PSR(S)1, PSR(S)2, PSR(S)3

PSR(IC)3, PSR(sen)1 – TIMECHECK (retest)

# QUESTIONS

SECRET

**PSR(S)2, PSR(S)3**